



"There's nothing better than
serving alongside and still
being a part of the culture at
Normandale Community College."

Al Gorake,
Alumnus '82, '83 & Donor

20
24

NORMANDALE

FROM THE PRESIDENT

To our Normandale Community College Foundation community of supporters,

Akwaaba!

Akwaaba (ak-waa-ba) is a Ghanaian greeting, in case you are wondering. You also may be wondering why I chose to use a Ghanaian greeting. At the time of this writing, I am attending the All-African Diaspora Educational Summit. This summit is designed to support, enlighten, and encourage educational professionals from the African diaspora. We met with faculty, staff, administrators, and students from the University of Ghana. We also witnessed “The Great Debate” competition between students from numerous African countries. Additionally, we had the opportunity to go into various communities to meet the students there and engage with and learn about their systems of education. At both the primary and college levels it was abundantly clear that the students saw education as a way of changing and improving their futures. Much like in the states where our tuition is low compared to universities, the ability to pay for a college education is out of reach for so many students.

You don’t have to be on another continent to appreciate the value of an education to the students who want to attend. At Normandale there are many students who come to earn degrees or certificates that will help them improve their lives and that of their families, but finances are an obstacle. Whether it is the need to take on additional jobs to pay for educational expenses or reducing the hours at work so that they can be successful in their classes, having a financial strain can hinder academic success. In recent years you may have heard about the decline in enrollments nationally, but due to the strength of our academic courses/programs, stellar services, and adaptability of course modalities, Normandale is experiencing a significant enrollment increase when comparing this year to last. We are on target to have the highest enrollment that we have had in 10 years! In August we welcomed an increased percentage of new students to the college, but I am really excited about the increase in the number of students who returned to Normandale. Those returning students are just one step closer to achieving their educational goals.

As new or current donors, I thank you for partnering with us to positively impact the lives of the students we serve.

Joyce C Ester Ph D

Joyce C. Ester, Ph.D.
College President

MEET THE TEAM

College President: **Joyce C. Ester, PhD**

Vice President of Advancement: **Telly Mamayek**

Foundation Executive Director: **Jane Fenton**

Creative Direction & Graphic Design: **Barbara Gerbig**

Editors: **Tipheret Peña**

Writers: **Tipheret Peña**

Photography: **James Buffington, Chhayheang Chea, Devon Cox, Pavel Ignatenkov, Liam James**

Production Manager: **Jane Fenton**

Normandale Community College Foundation

9700 France Avenue South, Bloomington, MN 55431-4399
952-358-8147 • foundation@normandale.edu

Creating Futures is published annually by the Normandale Community College Foundation. The Foundation depends on contributions from individuals, businesses, organizations, and the community to help respond to the educational needs of students of all ages. Normandale Community College Foundation is a 501(c)(3) organization. Tax ID: 41-1295802.

This publication can be found online at normandale.edu/foundation or requested in alternate media by calling 952-358-8623.

If you have received duplicate copies or would like to have your name removed from our mailing list, please call 952-358-8147.

Normandale Community College, a member of the Minnesota State system, is an equal opportunity educator and employer.

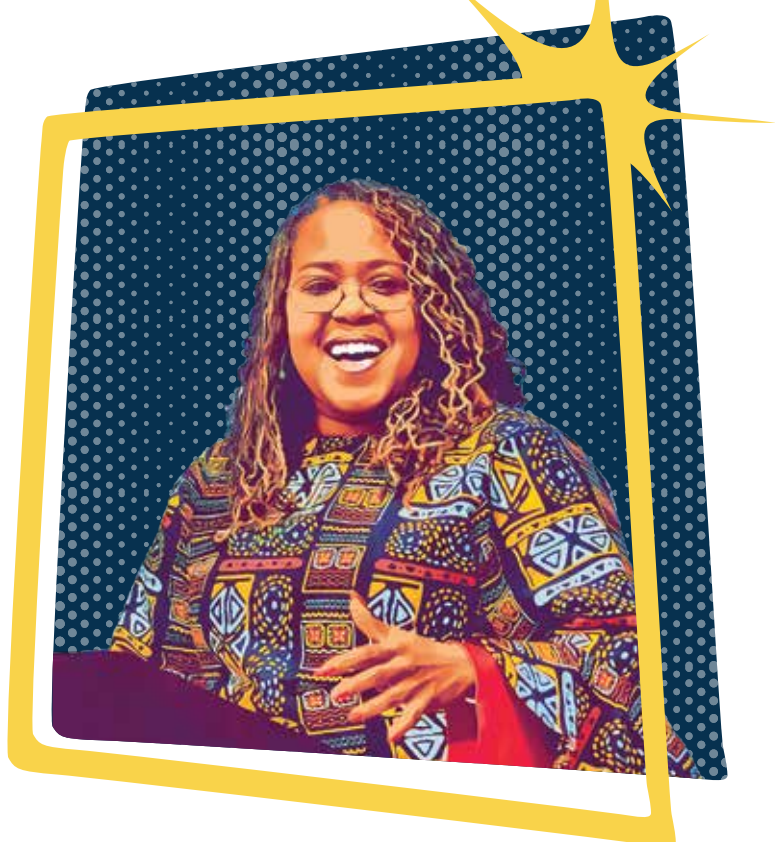

Dear Friends

It's amazing what can happen when a group of people work together to fulfill a vision. Recently, my attention was drawn to the incredible story of the Iraivan Shiva Temple of the Hindu Monastery on the Hawaiian island of Kauai. Hundreds of stonecutters worked for over 30 years to carve the white granite blocks that compose the temple. Each block was shipped from India to Kauai and carefully placed according to the vision a leader had in a dream. The result is a visually stunning artifice that is open to everyone seeking inspiration and beauty that will last for thousands of years.

Be proud of yourself for the progress we've made together at Normandale. This past fiscal year (July 1, 2023–June 30, 2024) was both challenging and rewarding, marked by resilience, growth, and an unwavering commitment to our mission of supporting student success.

One of the highlights of this fiscal year was the continuation of our free laptop program. We gave away over 900 this year, ensuring that more students—many of whom are first-generation or from underrepresented backgrounds—could access the education they deserve.

Another highlight was a successful alumni mentorship pilot program, which paired 6 STEM students from the Foundation's Academy of Math and Science with former graduates in the fields these current students aspired to be in. This year we are growing that program, with plans to scale it college-wide over the next three years.

Looking ahead, we are more committed than ever to ensuring that education becomes even more equitable, accessible, and transformative for all. We are adding staff in order to increase our fundraising capacity and become an even more essential partner to the College.

Thank you to everyone who contributed to our success this year. Together, we are building a brighter future for our students and our community. Take a look at the Iraivan Temple on Kauai for some dazzling inspiration.



Jane Fenton
Executive Director, Normandale Foundation



Laptops for Lions:

A PROVEN SUCCESS

It's hard to believe it was already four years ago when our world was upended by a global pandemic and almost every social aspect of our lives was transferred online. Suddenly, access to a computer or laptop with a stable internet connection was no longer considered a luxury—it was a basic need. Since 2020 this has remained the case.

Normandale's Laptop Giving Program was introduced during the pandemic with a goal to ensure that all students, especially those from marginalized communities, have the necessary tools to succeed in their education. Thanks to a generous private donation, and a matching donation from Hennepin County, the college was able to purchase 912 laptops for students in need. Once received, laptops are inventoried, and an application process opens. Staff review applications daily and approve or deny them on a rolling basis.

Laptops are a study in equity, which we define as leveling the playing field for all students, regardless of their backgrounds, resources and degree of marginalization. Our first set of data has shown that giving a laptop to a Black student reduces the equity gap by over 1/3 when compared to low-income white students. This is

our largest equity gap. It means that their GPAs can increase from a C to a B or an A just by getting a laptop. It is an encouraging outcome as we strategize to close the equity gap at Normandale.



"I will continue to do my best as a student so that one day I can also make a donation to such a wonderful community as Normandale. I will be paying this generosity forward."
- Juanda

Various laptop recipients shared messages of gratitude to their donors. One student writes, "I do not know who you are, but I wanted to say a big thank you for giving me the opportunity to be more successful. My life has become a lot easier because I have more freedom and choices to do schoolwork and spend time looking for job and volunteer opportunities. Thank you again for your generosity! You have helped me more than you know."

Another student said, "With this laptop, I can study better and achieve my dreams. It will help me learn new things, do my assignments, and communicate with my teachers. I promise to use it wisely and take good care of it. Your kindness has made a big difference in my life. Thank you again for your support, I am truly grateful!"

The goal is to expand the reach of the laptop program to ensure that all students, particularly those from marginalized communities, have access to the necessary tools for their education. The program will continue to be monitored to assess its impact on educational outcomes, digital literacy skills, and overall student success. As the program grows, donations are still needed to assure that every Normandale student has the support they need to succeed. ♦

LAPTOP PROGRAM STATS

Laptops donated: 912

Number of applications: 1,517

"Your kindness has not only given me a tool for success but also inspired me to help others. I truly appreciate your support."
- Majed

"It has been very helpful for me to have advanced technology to navigate learning with dyslexia." - Carly

"I will make sure to pay your generosity forward in the future." - Emanuelle

"I am currently doing online classes because of my lack of transportation so this computer was desperately needed. Thank you for giving me this privilege to continue my studies in an easier way." - Jocelyn

"I've never had the opportunity to receive such a valuable and life-changing device. I've always had to use borrowed and used devices in order to succeed in school."
- Karla

"I returned to school this year to take pre-requisites to prepare to apply to vet school, and of course that made money really tight. I was using a 12-year-old, hand-me-down desktop before." - Sienna

Snack Time to Supper Time

NORMANDALE IS FEEDING FUTURES

A granola bar. A fruit cup. A packet of oatmeal. Three shelf-stable snacks—for years, that is what a hungry student would receive at Normandale's original Campus Cupboard. If the student had children, they would have to split the items between themselves. Fast-forward a few years and the Campus Cupboard now exists as a multi-faceted resource that offers free food and hygiene products. This transformation has turned the Cupboard into a free grocery store for students.

In addition to a small snack, student now have access to fresh food, frozen groceries, non-perishable food, grab-and-go meals, personal hygiene items, and even clothing.

Approximately 48% of Normandale students are food insecure, a 2% increase compared to students surveyed in the spring of 2023. This means that 48% of students have limited or uncertain availability of nutritional food on a daily basis.

Beyond that, there are stark disparities in the percentages of students who are food insecure based on race and ethnicity. 22% of white students identified as having very low food security, compared to 36% of Black or African American students, and 53% of Indigenous, Native American, or Alaskan Native students.

To combat these disparities, the Cupboard has partnered with Financial Aid and nonprofit Second Harvest Heartland's SNAP outreach team, secured funding to hire two new coordinator positions, and received grant funding to expand their selection of culturally inclusive food. They were also recipients of the Cultural Equity Program from food bank partner The Food Group, which provided them with \$200 a month to invest in culturally inclusive food. ♦

*Top: Basic Needs Coordinator Paige Wheeler
and student workers Jazmin and Calvin*

*Middle: Paige Wheeler, Alumnus & Donor Al Gorake,
VP of Advancement Telly Mamayek,
and Director of the Tutoring Center Beena Cook*

*Bottom: Paige Wheeler; student workers Faiza, Calvin,
and Angeles; former student workers Andy and Victoria*



BASIC NEEDS STATS

Pounds of food distributed: 81,561
Number of students served: 1,378

Groceries and Growth

THE DYNAMIC DUO BEHIND NORMANDALE'S FOOD SHELF

April Martinez Swalley started taking classes at Normandale one year ago. She is a single mom of two kids and has spent the last 10 years working as a hairstylist. In addition to being a full-time mom and student, April works at the Campus Cupboard, where she helps fellow students get the resources they need.

"Working at the Campus Cupboard has impacted me as a student because I need help too," she shared. "Although college is still hard, it's definitely been easier knowing there is support here for basic needs if I do need them."

April has been able to see the impact of the Cupboard both from the perspective of a worker, and as a visitor. "There's no *one* person that needs help," she said. "Everybody needs help, and everyone's circumstances are different...Realistically everyone who comes in here looks different and has a completely different story."

It was in 2020, at the start of a global pandemic, that the Campus Cupboard started to become what it is today. The success of the current Cupboard can be traced back to one man: Al Gorake.

Al is a Normandale alumnus who started his career in business and entrepreneurship before transitioning to his current role as a pastor. In 2010 he saw the opportunity to run a food drive that quickly transformed into an actual food shelf and nonprofit organization called Hope for the Community. The organization grew and by 2020 had multiple locations in the Twin Cities metro area.

Around the time when Al was thinking about adding a new location, Normandale Foundation Executive Director Jane Fenton reached out and asked if he wanted to help elevate Normandale's existing Campus Cupboard.

"I said absolutely," Al shared. "Anything for the students at Normandale."

Establishing a food shelf at Normandale happened to fit right into Al's plans. "We

were going into colleges, and we bought the equipment, the refrigeration...the food," he said. "For us, we don't get anything out of it other than fulfilling our mission which is 'Fighting Hunger, Delivering Hope.'"

Al's generosity has had a profound impact on April, and countless other students.

"There was a group of new students getting a tour and I explained the Campus Cupboard to them...and just the excitement on their faces, seeing that they get support —each of the

students in that group ended up taking a bag of groceries home with them."

-April Martinez Swalley

Normandale's Campus Cupboard is particularly special to Al. "When your culture with the college is in step and you're in alignment, there's really nothing that you can't do," he said. "When I go to visit the food shelf, I always just feel at home...There's nothing better than when I get to serve alongside and still be a part of the culture at Normandale Community College." ♦



Diversity, Determination, & Dreams

CHHAYHEANG CHEA'S NORMANDALE STORY

Sophomore Chhayheang Chea is one busy college student. Besides attending classes full-time, he is the president of the Normandale Program Board, which is the student organization responsible for coordinating academic and social campus events. Along with his presidential role, Chhayheang serves as a student worker for Normandale's Advancement Division, primarily working on the college's social media. It isn't too much of a surprise then to learn that Chhayheang is also a Foundation scholarship recipient, having earned two scholarships for the 2024-25 academic year alone.

Chhayheang is an international student from Cambodia. He decided to come to Minnesota because he had relatives here, and it wasn't long before he found himself at Normandale. Normandale appealed to him because of its size and transfer program. What he found to be most special however, was its people.

Chhayheang completed the Foundation's general scholarship application after doing research online with friends to find ways to pay for school. One of the scholarships he received, the **Chorzempa Family Foundation Scholarship**, is renewable for two years. He received it last year and was able to receive it again this academic year.

"The scholarship has provided me a chance to focus more work on how I could help this community, help this school have better events," he shared. "I was able to focus and just not worry about where I could find my next semester's tuition and fees."

Although Chhayheang has not had the chance to meet Marty Chorzempa, the donor of the Chorzempa Scholarship, he would like to thank him for the support he has received.

"If I could send a message to him, I would say thank you very much...for your donation toward the students of Normandale because you gave them opportunities in their education and also foster their futures," he said.

Chhayheang's plans for the future include finishing a master's degree and going into a corporate job.

"Having this scholarship plays a part in giving a sense of achievement to my path," he shared. "I did something really good at Normandale that I leave a path behind that people can remember."

Chhayheang's message to potential scholarship donors is that they are making a global impact.

"Though you may not see the immediate results, rest assured that your support is planting seeds that will flourish in time, creating a brighter future for all," he said. ♦

"Probably one of the most important things about Normandale is the diversity that it has. Everyone on campus is welcoming and they treat you like one of your family's relatives."

- Chhayheang Chea

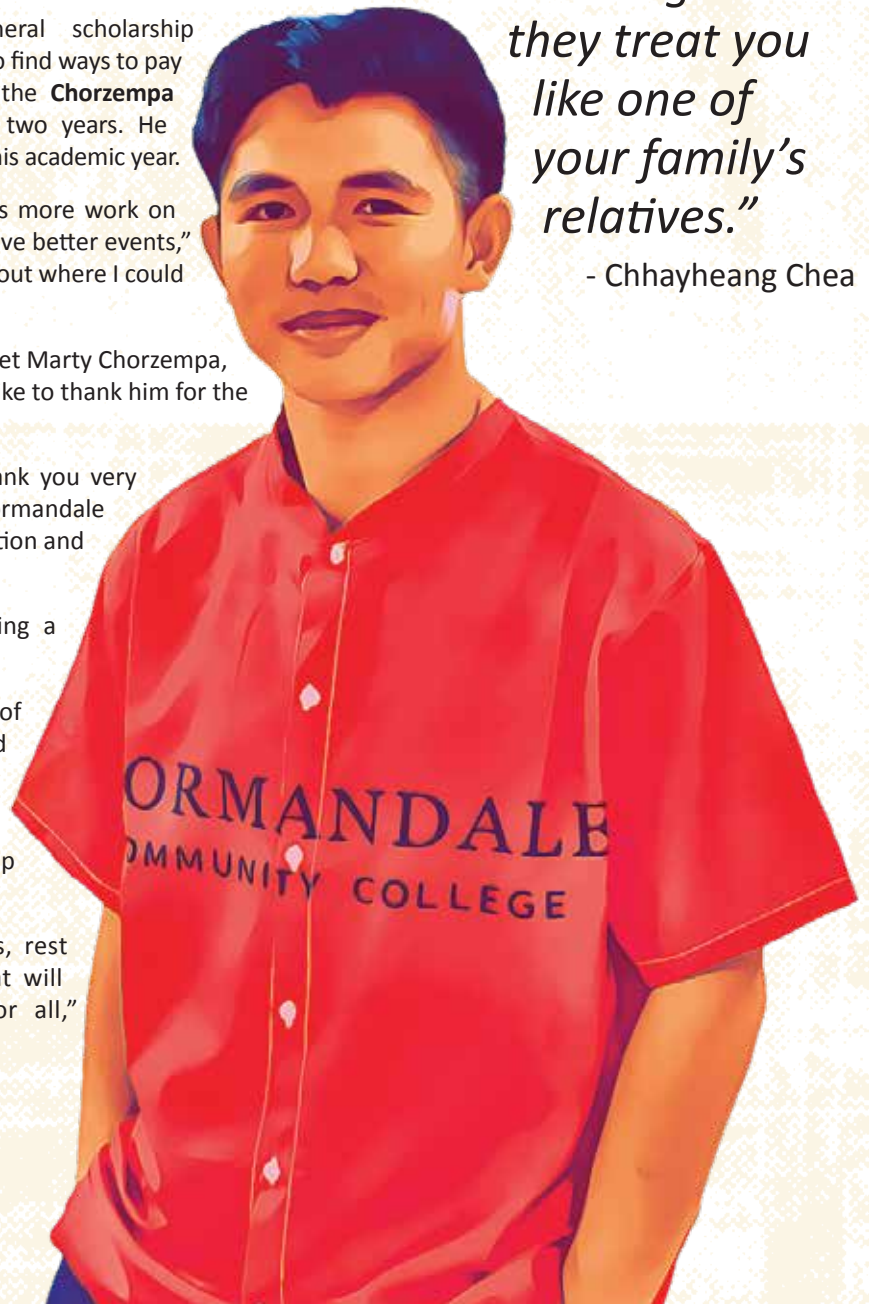

The Ripple Effect of Kindness

HOW ONE SCHOLARSHIP CHANGES EVERYTHING

It's been three years since he last served on Normandale Foundation's board of directors, a role he held for six years, but Mark Adkins still makes a significant impact on students every year. In fact, he's been making an impact on students since 2014, years before he would join the board.

Mark created the Adkins Family Scholarship in 2014 to support new and returning students with children. Every year, a student parent receives \$1,000 to help them pay tuition and fees. Mark's motivation behind creating the scholarship stems from his own experience as a student parent.

"I was working a full-time job and working a part-time job and going to school full-time...and I remember walking through the parking lot of school one day on my way to work when I thought: If I'm ever in a situation to help people like me financially, I want to do that," he said. "I know how much that little bit of help can mean."

One person he did help was Wendy Pekarek, who received the Adkins Family Scholarship in 2016. After 33 years, Wendy decided to return to college. She had been a single mom for several years at that point, and her three kids had graduated from college. Pursuing a lifelong dream of becoming a nurse, Wendy enrolled at Normandale.

Receiving the Adkins Family Scholarship filled Wendy not only with gratitude, but with encouragement as well.

"As a single mom, paying a mortgage while going to college was not easy," she shared. "I was taking on some student loans and working while going to school, and it was just as much of an emotional encouragement as it was financial."

Mark couldn't make it to the scholarship celebration event that year but was introduced to Wendy by Foundation Executive Director Jane Fenton at a board meeting.

"She introduced me to this person, and

"I just had not been accustomed to a lot of generosity in my life. Just to see somebody who took the time and effort to give to a random person...it was really delightful to meet him."

- Wendy Pekarek

she said 'Mark, you weren't here the other night, but I'm the recipient of your scholarship,'" Mark recalled. "She got tears in her eyes and told me how much she appreciated it, how she's struggling...and how much my scholarship meant to her and how much it helped her."

Mark thinks back on the memory with fondness. "In fact, still when I talk about it, I kind of get swelling up in the heart a little bit," he said. "That meant a lot to me."

It's a moment Wendy hasn't forgotten either. "I just remember seeing the man behind the [scholarship]...and I just had not been accustomed to a lot of generosity in my life," she said. "Just to see somebody who took the time and effort to give to a random person...it was really delightful to meet him."

To Mark, it all comes down to the importance of education. "I just think that education is foundational in success in life at a lot of different levels," he said.

Wendy is now a nurse who spent five years on the medical floor in Fairview Southdale Hospital, and now currently works in mental health at Fairview University of Minnesota Medical Center—West Bank.

The Adkins scholarship is still awarded to a student parent every year. ♦

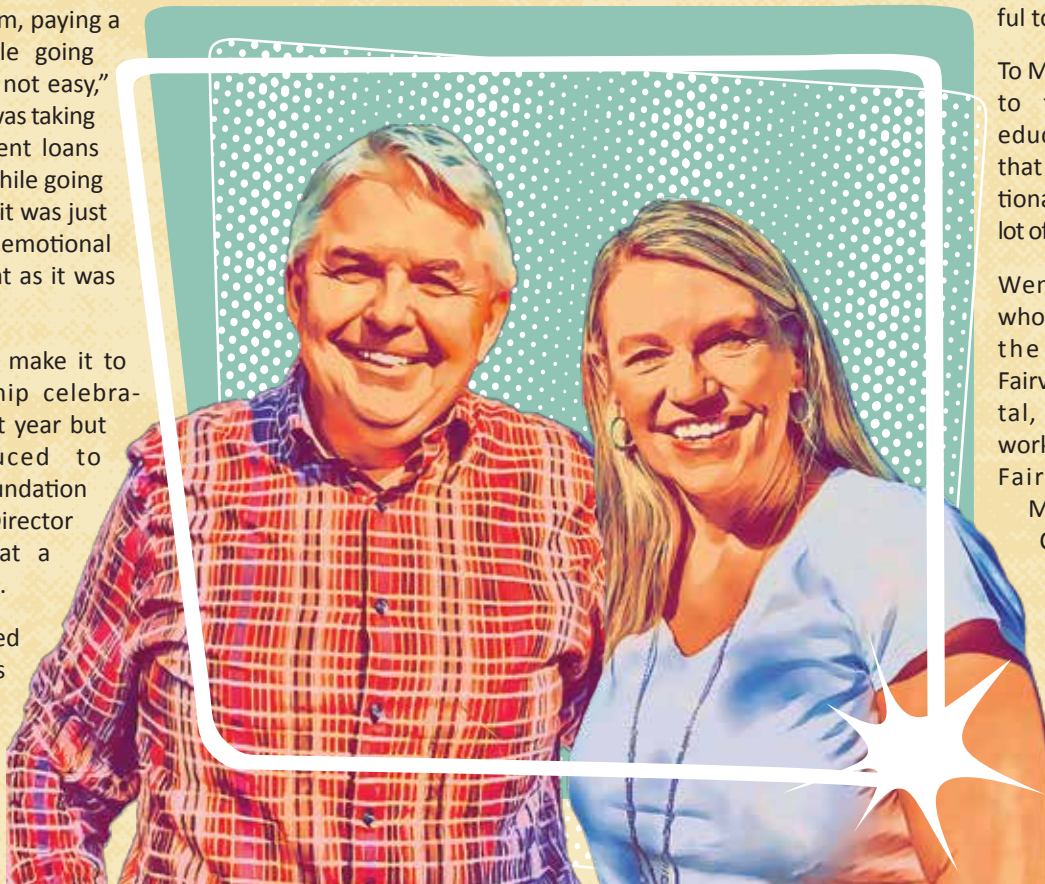

A Scholarship

THAT SPARKED A LIFELONG CONNECTION

When Diane Wussow started her own scholarship at Normandale, she could not have predicted how fulfilling the experience would be. It wasn't until she met the recipient of her scholarship in person that everything changed.

Diane attended Normandale later in life. In 2003, she took a trip to South Africa and decided then and there that she wanted to be a nurse. Given how competitive nursing programs were, she put herself on a plan to catch up with her peers, and three years later was accepted into Normandale's nursing program.

Diane only has positive things to say about the program.

"I loved how demanding it was. I loved how supportive, compassionate, and experienced our instructors were. I am proud to call myself a Normandale graduate."

As a reluctant retiree with no children, Diane thought long and hard about where her money would go when she passed. Once she had the thought of creating a scholarship, it resonated so deeply with her that she immediately wanted to figure out how to make it happen.

When deciding on the criteria of her scholarship, Diane knew that she wanted to support nursing students. Not only nursing students, but nursing students of color. She holds a strong belief that there should be more nurses who reflect the population they're serving. When she finally met her awardee, Mohamud Mohamed, she knew that the decision she made was a significant one.

"To see and meet Mohamud has definitely been like ... like I got a gift out of it. A gift I couldn't have imagined," she shared.

Mohamud decided to study nursing after helping care for his dad when he was sick and seeing how impactful the nurses were for him and his family. After taking prerequisites at Normandale, he chose to apply to the nursing program.

"The nursing program is amazing," Mohamud said. "There are a lot of resources ...everything you can ask for in a learning environment. I really enjoyed it and always think of it fondly."

Getting the chance to know Diane has given Mohamud another resource—one he can continue to turn to now that he has graduated.

"It's really helpful to have somebody that you can talk to about your worries and fears and they're able to give you advice or just be there to listen," Mohamud shared.

After he graduated, Diane took Mohamud out to lunch and they have stayed in contact since.

"There were several times where, after graduation, some things I needed help with—like getting my nursing license or applications and things like that, when I was able to just call her and talk to her about that," Mohamud said. "Being able to talk to her and have her respond has been really helpful."

Diane recalled the lunch fondly as well. She shared that Mohamud took the time to thank her and was especially excited to hear that another student would be receiving the scholarship in the fall. "I think there's a possibility that Mohamud and I might be in touch off and on for a long, long time, which I never expected," she shared.

When asked what he would say to someone considering giving to a scholarship at Normandale, Mohamud said, "If they have the opportunity to make a scholarship or donate to one, I think they should take it. It helps build a relationship that you might not have had outside of that. Because me and Diane would never have met if it wasn't for the scholarship, and I really appreciate her."

Mohamud is now an RN at the University of Minnesota's Fairview East Bank, and he plans to go back to school to get his bachelor's of science degree. ♦



2024 Fiscal Year

STATEMENT OF ACTIVITIES

PROVIDED IN SCHOLARSHIP,
PROGRAM AND PROJECT SUPPORT
\$1,684,145

849 SCHOLARSHIPS AND
DEPARTMENTAL
AWARDS PROVIDED

ASSETS

Current Assets: \$1,355,862

Investments: \$5,081,692

Total Assets: \$6,437,554

LIABILITIES & NET ASSETS

Total Liabilities: \$40,487

Total Net Assets: \$6,397,067

Total Liabilities & Net Assets: \$6,437,554

GIFTS AND GAINS **\$2,553,256**

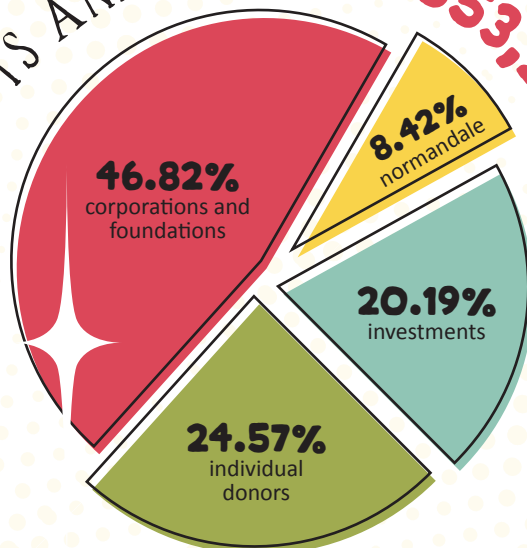

DISBURSEMENTS **\$2,681,275***

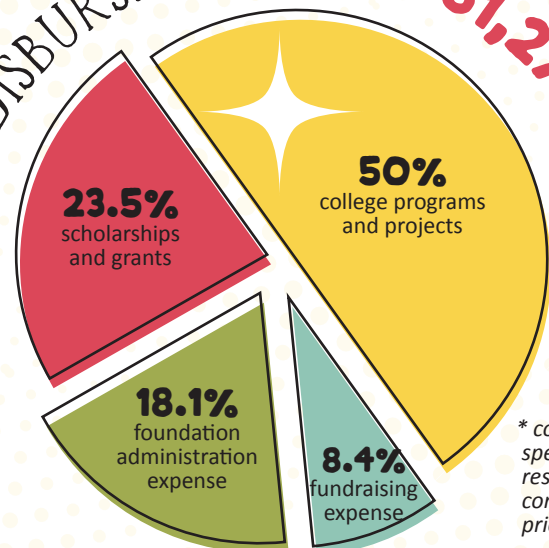

** contains
spending of
reserved funds
contributed in
prior years*

The Hall of Giving

WHERE GENEROSITY MEETS OPPORTUNITY

EXTERNAL DONORS

Jubilee Gifts \$100,000 to \$499,999

Anonymous
Hennepin County
John and Denise Graves
Family Foundation
Sauer Family Foundation

Trustee Gifts \$50,000 to \$99,999

Jim Hays
Kopp Family Foundation

Regent Gifts \$25,000 to \$49,999

Charlson Foundation
Chorzempa Family Foundation
Donaldson Company, Inc.
John E. Desmond and Janet C.
Desmond Foundation
William Mershon
Gil Williams

Chairman Gifts \$10,000 to \$24,999

Pat and Sydney Bonnie
Joan and Ted Brinkman
Bob and Nancy Erickson
Julie and Bob Guelich
Sally and Bob Purvis
Kim and Pete Segar
Stiles Foundation
Rask Family Foundation
Xcel Energy
Xcel Energy Foundation

Dean Gifts \$5,000 to \$9,999

Anonymous
Carol Egan
Thomas Fish
Jim and Tamarra Giertz
Alan and Pamela Goracke
HOPE for the Community
Thomas J. Horak
Nadine Hunt
Susan H. Krook
Stephen Lerum

Newhouse Family Fund
David S. Niekerk
Joel Peterson
Michael S. Pritula
Hunter and Karen Saklad
Allan and Debby Schneider
Ann J. Wynia

Ambassador Gifts \$2,500 to \$4,999

7th Battalion
Teresa Biss
Bloomington Rotary Club
Foundation (Noon)
Consulate of Mexico
Delta Dental of Minnesota
Disabled American Veterans
Minneapolis Chapter No. 1 Inc.
Judy and Charles Dunne
The Excelsior Rotary Foundation
Gardner Builders
Hammel, Green and
Abrahamson, Inc.
George Hicks
Brian and Karen Holcomb
JE Dunn Construction
Andy and Kathryn Kannenberg
Larry and Betsy Lee
Mall of America
Minnesota River Valley
Audubon Chapter
Beth Monsrud
Tim Moyer
Manley and Ann Olson
Peggy and Peter Rejto
Don Reznicek
Andrea Specht
Tim Stommel
UCare
Linda P. Wallace
Wells Fargo Commercial Banking

Chair Gifts \$1,000 to \$2,499

Anonymous
3M Foundation
ABM
Eunice Adegoke
Ameriprise Financial
Torrior Amie
Irene Asp
Cyrus Batheja
John Benziger
Kathleen Blatz and Gregory Page

Bloomington Convention &
Visitors Bureau
Bremer Bank
Brightline Group
Community Dental Care
Foundation
Cook and Associates
Calleen and Harry De Oliveira
Emily Douglass
Joy and David Drummond
Janet Freudenstein
Joann and Mark Friesz
General Mills, Inc
Scott Grossbauer
Michele and Kent Grosser
Jane Guelich
Karen Hanson
Lyman Hawbaker
Melinda and Curt Hiepler
Michael and Kimberly Jackelen
Julie A. Johnson
Dan Kampmeyer
Al and Cathy Krug
Lakeville Area Schools
Ernie and Jeanne Lindstrom
Doug and Sharon MacDonald
Linda Madson
Robert Manning
Doug and Karen McElrath
The Minneapolis Foundation
Larry and Cheri Moe
Jason Moore and Craig Ashby
Patrick Moyneur
Tom Naughton
Carol Ann and Doug Ogren
Toni Okada
Hillary Panowitsch
and John Wiebold
Park Dental Foundation
Ona and Wayne Pinsonneault
Rome and Stacey Poppler
Liliana Ramos
Thomas and Kristen Rash
Aaron and Caroline Riippa
Jim Roots
Alice and Fred Seagren
Seagren Family Charitable Fund
Shakopee Rotary Scholarship
Foundation
Duane and Susan Spiegle
Barry Stoffel
Bill Tresham
UHL
Tyler Vigen
Viking Electric
Josh and Hollie Villas
Lisa and Rick Wheeler
Louise Wilson
Diane Wussow

Mentor Gifts \$500 to \$999

Anonymous
Arcade Electric
Shirley and David Beil
Henry and Diane Benz
James Bradley
Lisa Brodsky
Aaron M. Brosier
Joseph Bueltel

Carol A. Connelly
Design A Bunch
Karen and Ed Fenton
Carrol and Bernie Gaub
Bob and Kate Hauer
Karla Henderson
Lucinda Hruska-Claeys
JNBA Financial Advisors, Inc.
Larson Engineering, Inc
Mike and Megan Lebens
David and Sue Mathieu
Patricia McGowan
NCC Admin Council
NCC Library Department
Emi and Naoya Nobuhiro
Bob Nye
Rita Olson
Organizational Change Advisors
Scott Otto and Beth Otto
Greg and Deb Peterson
Jeffrey Rainey
Angie Tix
Chandra Torgerson
United Educators Credit Union
UnitedHealth Group
Jane Welch
and Dan Schowengerdt

Educator Gifts \$250 to \$499

Anonymous
Louis Anderson
Ralph and Becky Anderson
Anonymous Donor
Ronald Beauchane
Becky and Tom Bergman
Terry D. Bongard
Rebecca Cahn
Christ Community Church
Alan and Paula Cole
Bob and Mary Druke
Leslie Flashing
Ed and Karen Gleeman
Robert Hovey
Michelle and Ron Jackelen
Brian Klein
Ken and Brenda LaChance
Hannah and Kenneth Lakin
Muyao Li
Virginia Lorang
Gene S. Luckfield
NCC Office for
Students with Disabilities
NCC Public Safety
Jamie Peterson
Henry Rucker
Tony Samec
Larry Semler
Lindsey Siegfried de Sanchez
Devon Simpson
Leah Smith
Paul and Mary Sticha
Anna Stinson
Paul and Judy Tarabek
Kaylee and Joshua Turner
John and Linda Villas
Linda and Kent Zeigler

"Normandale is a life-changing place for thousands of students every year. It has been my honor to be part of an organization that strives to make a college education financially achievable for all students and it has been my pleasure to have worked shoulder to shoulder with board members who feel the same."

JANET FREUDENSTEIN

Dean's List Gifts \$100 to \$249

Anonymous
Lux Auctions
Nick and Karen Basil
Kathy Bednark
Thomas Bien
Peg Bohanon
Timothy Busse
Larry and Debra Carlberg
Clifton Chang and
Melodee Carlson Chang
Maria Clark
Kelley Clatton-Dwyer
Aarica Coleman
Anna Corning
Kathy and Gary Crask
Samantha Craswell
Margaret and Bill Darling
Mary R. Daunis
Beth Dawson
Lucy De la Torre
Delta Air Lines Foundation
Abrham Desta
Dionne Doering
Melitta and Joseph Drechsler
Marilyn and Marvin Eckerle
Cynthia Egli
Debra and Curtis Enestvedt
Stephanie Erickson
Jennifer Facciani
Steve Fager
Vicki Fenton
Jennifer Filardo
Robert Foster
Roma Foti
Satasha Green-Stephen
Melissa Gross and Brian Henning
Robert Guelich
Sharon F. Harvey
Eugene Heger
Eric Heining
Martha Hewett
Kirsten Hiepler
Lindsey Hiepler
Jeff and Sue Hine
Ramona Holmes
Mana P. Holtz
Fei Huang
Jill Hurd

Deborah L. Huskins
John and Marga Jaros
Jefferson Tours and Charters
Johnson & Johnson
Family of Companies
Jose C. Photography
Tom and Judy Kersten
Ketan Kulkarni
Mary Beth and Leo Lake
Larkin Hoffman
Katherine Leckie
Diane and James Lerberg
Katherine Manahan
Kevin McCarthy
Peg McKee and Dean Adams
Sheryl McRoberts
Ashley Merrill
Deb and Craig Miller
Joanne and Bill Morgan
Grace Ngunu
Jim and Shirley Norman
Alyson Olson
Mark Olson
Moses and Rachel Onyangore
George Parrino
Doug and Colleen Pearson
Raquel Peña
Matthew Peterson
Maureen Peterson
Nancy and Richard Pointer
Gaye E. Pope-Carlson
Wendy Poulsen
Barb Rasch
Sandra Rollins
Frederick Roos
Judith Rykken
Hiroyo Sako
Marlo Schield
Greg Schou
Diana L. Scott
Dave and Julie Sellergren
Roxanne Senne
Jeffrey Sha
Patti and Phil Sheridan
Skip and Christine Simonson
Megan M. Smith
Niles and Virginia Smith
Eldon Spencer
Allan C. Staples
Laurie Stevens
RaeDean Stockert
Matthew D. Stuber
Sally Sudo

"It has been an honor and a pleasure to serve on the Board these past six years. The Board has continued to make student success a focus and I continue to be inspired by the students we come in contact with. I will continue to support these efforts after I leave the Board." **AL KRUG**

Joan Thompson
Tod Pod Playgroup
David and Karen Tsurusaki
Robert Tuma
Gary Van Cleve
Molly Von Wald
Ashley Walley
Andy and Christina Weyenberg
Carolynn and Paul Wiggin
Michele Wilson
Janette Wolff
Kathryn Worthen
Diane Wubbena
Cindy Zoul

Honor Roll Gifts \$1 to \$99

Anonymous
Margaret Ainsworth
Gail and James Alter
Claudia Alvarado
Kathleen Amand
Kate and Gary Andersen
Alyssa Andrea
Chris Arnoldi
Anonymous Donor
Gloria M. Aronson
Kent and Melinda Ashland
Judith Barisonzi
Joel Barreto Bonilla
Destin Bassett-Hemphill
Markina Bemis
David Berner
Marisa Bettin
Marlene Blair
Joseph Bliss
Patricia Brennan
and James L. Lemmer
Todd Bridigum
Paula Bryan
Bernardine Bryant
Rosalie Bunge
Colleen Buran
Maura Castellanos
Lizza Catalano
Kenny Chan
Myron and Aileen China
Edward Cook
Alex M. Cooper
Cece and Steve Cope
Bianca Corral
Aaron Cox
Eric Cox
Kevin and Beth Dahle
Aravinda Reddy Dandu
Donna and Doug Daniel
Diane Darr
Katherine De Gomez
Maria Elvira de Reyes
Paula Dennie
Hebert Diaz Gomez
Sandra Dyrdaahl
Bridget Eckert
Elizabeth Eidal
Ruby Elizondo

Amanda Ellingson
Mary Engelhard and Bob Lowe
Megan Engeseth
Jane Erbele
Gina Erickson
Amy Fairgrieve
Eileen Ferguson
Norma Fleming
Gabriela Flores
Vernette Fox
Megan Freeman
Catherine Gagliardi
Jill Garnier
Susan Geller
Monda Goette Photography
Griffin & Company Logistics
Dale Grimmritz
Al and Jo Grossbauer
Nancy Gruber
Susan Guck
Paul and Deborah Guiher
Donna and Raymond Gylsen
Lauren Hadlund
Angela Hammill
Patricia Hansen
Mirja Hanson
Dawn Hart
Elayne Hedemark
Barbara Hentges
Tia Hernandez
Carmen Herzog
Theodore Hicks
Delores J. Huanca
John and Yvonne Huizinga
Mayumi Huynh
Lynne Hvidsten
Augustus Isaac
Carol Jensen
Lauren Joas
Greg Johnson
Paul D. Kachelmeier
Ruth Keely
Jayla Kennedy
Greg Kerr
Isabelle Kim
Stephen Korkowski
Kay Kurtz
Roxanne Lamkin
Jerome and Doreen Lardy
Marcia Laube
Pamela Leeds
Heidi Lindahl
Bruce and Patricia Lindgren
Kristin Liu
Lizza Sue Photography
Benjamin Lundquist
Bonnie and Timothy Manley
Sig Markell
Rachel Matthes
Cherilyn McKusky
Cindy Mertens
James R. Moore
William Moore
Laura Morris
Tom Muellenberg

"I was honored to serve on the NCCF board and was impressed by every interaction with Foundation staff and College faculty. The genuine care and desire to improve the lives of Normandale students was always the top priority, in both words and actions. What really stood out to me during my tenure was the Foundation's strategic pivot to solve real-life student problems, including ending student hunger, providing access to laptops, introducing a mentorship program, and creating a path for Black educators to succeed. Jane is the perfect leader to take the Foundation to the next level."

JOSH VILLAS

George Murakami
 Maureen Murphey
 Marietta Murphy
 Ashley Nguyen
 Janice Nishimura
 Charles Nolan
 Dick and Marit Nowlin
 Veronica Nuno
 Shannell Oaks
 Aileen Olmos
 Steven Olson
 Steve Ostrom
 Nancy and Robert Pates
 Major Pendleton
 Dennis Peters
 Logan Pham
 Hon Pidor
 Judith Potthoff
 Timothy Ramirez
 Amy Ratajczak
 Mona Rawlings
 Jane Travers Render
 Mark & Miriam Richardson
 Shana Riddick
 Mark and Julie Ritter
 Max Roether
 Claudio Romero
 Carol Ann Sander
 Itziri Sandoval
 Ruth A. Sanford
 Nicholas Santrizos
 Sharon Schmidt
 Karla Schmitt
 Constance Schramm
 Leah Schwieters
 Diane Sewall
 Susan Seymour
 Sleep Number
 Kiera Sosinski
 Richard C. Stanville
 Summit Place Senior Campus
 Samuel Tapia
 Jody Tenboer
 Amelia Thompson
 Peggy Trippel
 Frank Tsuchiya
 Flora and Dean Tsukayama
 Peter and Cheri Ulmen
 Steven and Rose Ann Underhill
 Gao Vang
 Laura Velasquez
 Sainavyanikitha Vuppala
 Susan G. Warner
 Mike and Jodene Wartman
 Shelley Weeks
 Claudine Weiler
 Wells Fargo Educational
 Matching Gift Program
 Sarah White
 Laura Williamson
 Willow River Science Club
 Shannon Wilson
 Gail and Ben Wong
 Tou Xiong
 Aimee Yang
 Yoolee Yi
 Eileen and Robert Young
 Mark Zownirowycz

EMPLOYEE DONORS

The Foundation would like to recognize employee donors, whose contributions reflect their deep dedication to Normandale and its students.

Dean Gifts
\$5,000 to \$9,999
 Nancy M. Johnson

Ambassador Gifts
\$2,500 to \$4,999
 Erin and Stephen Daly
 Joyce Ester, Ph.D

Chair Gifts
\$1,000 to \$2,499
 Brenda T. Dickinson
 Jane Fenton
 and Michael Gunderson
 Dara and Guy Hagen
 Brooks Herrboldt
 Jodee McCallum
 Gerald D. Swarsensky
 Brooke and Thomas
 Thaden-Koch

Mentor Gifts
\$500 to \$999
 Anonymous
 Susan M. Ant
 Colleen M. Brickle
 and Dennis Cummings
 Anne and Sean Byrd
 Debra L. Carlson
 Aimee DuBois and Brian Klosa
 Penny Dvorak
 Lucas Feldkamp
 Charles Frame
 Carol Fung Kee Fung
 Amanda S. Hakemian
 and Aaron W. Miller
 Willie J. Johnson
 Kristina Keller
 Marvis Kilgore
 Michael Kirch
 and Brad Wallenberg
 Betsy and Jesse Longley
 Aaron Moe
 Patrick L. O'Donnell
 Verónica Palafox
 Stacey Peterson
 Telly Rowbotham
 Lisa M. Rude
 Tom Sundquist
 Andy and Amy Tix
 Paige Wheeler

Educator Gifts
\$250 to \$499
 Anonymous
 Kris Bigalk
 Danielle Busby
 Douglas Claycomb
 Nancy Claycomb
 Carrie Dickson
 Sally Dufner
 Anthony H. Dunlop
 Patrick Fingerson
 Adam Gillard
 Dylan Hummel
 Lindsay Iredale
 Anne Kaintz
 Norma A. Konschak
 George Krueger
 Amy and David Lau Fong

Emily Machones
 Tom Maltman
 Daniel Norgard
 Tipheret Peña
 Chris Peterson
 Catherine Pulling
 Francisco Salinas Vega
 Emily and Brian Swanson
 Kathryn Wijesinghe
 Lori York

Dean's List Gifts
\$100 to \$249
 Anonymous
 Heidi Ahlgrim
 Mark Ahrens
 Archie Arnold
 and Jack Kronebusch
 Bob Barni
 David and Karin Barrett
 Steve Bartell
 Lill Bloise
 Tom Burgess
 Annie Cady
 Johan Christopherson
 Kalista Dahle
 Daniel Darling
 and Brianna Zeigler
 Jim and Kelly Frankenfeld
 Mary Hammerbeck
 Janice H. Hardin
 Jeffrey Judge
 and Jeanie Bross-Judge
 Rachel Kashani-Legler
 Adam Kauwenberg-Marsnik
 Carrie Ketel
 Shannon Kielblock
 Njia Lawrence-Porter
 Robert Muster
 Murugi-Waititu Mutiga
 Nikki Ness
 Julius Ngwendson
 John M. Olson
 Lynette Reini-Grandell
 Mary Solverson
 Francie Streich
 Sarah Toland
 Steven J. Vadnais
 Doug Wagner
 Ashley Wells
 Elizabeth Wilson
 Geri Wilson
 Stephen Winckelman
 and Katherine Klink
 Ghidei Zedingle

Honor Roll Gifts
\$1 to \$99
 Anonymous
 Chaz Berquist
 Frances and Byron Bland
 Jill Boldenow
 Patrick Buhl
 Jason Cardinal
 Cynthia J. Carow-Schiebe
 Kathleen B. Coate
 Kristen L. Cooper
 Val and Daymond Dean
 Tina L. Dixon
 Richard D. Dunning
 Jenny Erickson
 Ignatius I. Esole
 Robert Frame
 Paula J. Garland
 Melody Geiger
 Derek Guiher
 Jon Hanson
 Larry Hines
 Heidi and Robert Kreutzer
 Kevin D. Lee

Christopher E. Mikkelsen
 Jack Norton and Alexa Pragman
 Victor Padron
 Ava Rosenblum
 Derek Steele

LEGACY CIRCLE

The Legacy Circle is a special group of donors who have included gifts to the Normandale Community College Foundation in their estate plans. Joining is as easy as designating the Normandale Foundation as a beneficiary of your:

- will
- revocable living trust, charitable remainder trust, or charitable lead trust
- charitable gift annuity
- 401K, IRA, or other qualified plan
- life insurance policy
- savings account or certificate of deposit
- real estate
- other assets

For more information or to request a copy of our Legacy Circle enrollment form, please contact Donor Relations and Scholarship Manager Tipheret Peña at 952.358.8148 or tipheret.pena@normandale.edu.

We are deeply grateful to the following Legacy Circle members for ensuring that Normandale continues to thrive for generations to come.

Anonymous
 Mark Adkins
 Joyce B. Carey
 Gene Carlson
 Philip and Doris Danielson
 Kevin V. Downey Estate
 Hoium-Forslin Family
 Donald and Ramona Johnstone
 Charles Frame*
 Susan H. Krook
 Ruth and Adrian Kwait
 Tom and Sandy Mooney
 Allan and Debby Schneider
 Mary Ellen Seth
 Andrea Specht
 Joan P. Spivey
 Axel and Lori Steuer
 Don and Leslie Stiles
 Mae and Sylvester Weiss
 Diane Wussow*

*New in 2024

Normandale Foundation

BOARD & STAFF ROSTER

OFFICERS

Teresa Biss

Chair
Director of Organization
Effectiveness & Training
Bremer Banks

Janet Freudenstein

Chair Elect
Leadership Development
Consultant
Allina Health

Dan Kampmeyer

Secretary
Vice President Operations
ABM Manufacturing
and Distribution

Beth Monsrud

Treasurer
Chief Financial Officer
UCare Minnesota

Scott Grossbauer

Immediate Past Chair
General Manager,
Hydraulic Filtration
Donaldson Company, Inc.

DIRECTORS

Cyrus Batheja

Ed.D, MBA, RN, FAAN
VP Infusion, Nursing
Optum Rx

Sean Byrd*

Normandale Faculty
Representative
Theatre Department

Nathan Coulter

Minnesota State Representative
Minnesota State Legislature

Dan Darling*

Normandale Faculty Representative
English Department

Joyce C. Ester, Ph.D.*

President
Normandale Community College

Jane Fenton, CFRE*

Executive Director
Normandale Foundation

Julie Guelich

Retired, VP Academic Affairs
Normandale Community College

Al Krug

VP, State Regulatory Policy
Xcel Energy Service, Inc.

Jason Moore

VP, Client Strategy
Prime Therapeutics

Patrick Moyneur

Senior Advisor, Director
of Advisory Services
JNBA Financial Advisors

Moses Onyangore

Associate Manager – Portfolio
and Asset Management
Commercial Loan Servicing
Northmarq Capital

Aaron Riippa

Director- Indirect Sourcing
General Mills

Jim Roots

Sr Product Manager, Marketing
NVIDIA

Hunter Saklad

Chief Supply Chain Officer
Sleep Number

Lindsey Siegfried de Sanchez

Paralegal
Law Office of Iris Ramos, LLC

Josh Villas

VP, Relationship Manager
Wells Fargo

Mario Watson

Senior Director Product Management
Target

Louise Wilson

Professor of Education-Emerita
Bethel University

*Ex officio, non-voting

FOUNDATION STAFF:

Jane Fenton

Executive Director

Ryan Heinritz

Major Gift Officer

Tipheret Peña

Donor Relations & Scholarship
Manager

Kalista Dahle

Annual Fund &
Alumni Engagement Manager

Annie Nguyen

Advancement Associate

"It has been my honor and privilege to have served the last three years on the board of Normandale Community College Foundation. The work the board continues to do will make a significant difference in the lives of students and faculty. I wish the best for them as they move forward to support the college and key initiatives." **PAT MOYNEUR**



Your Opportunity

TO GIVE, HELP, CHANGE, IMPACT

Scan our QR Code and donate today! Make a difference!



NORMANDALE

COMMUNITY COLLEGE FOUNDATION

9700 France Avenue South
Bloomington, MN 55431-4399

www.normandale.edu/foundation

STAR OF NORMANDALE

IN MEMORIAM
JULY 2023-JUNE 2024

Geri DeCorsey

Advising & Counseling

Larry Hines

Facilities Management

Jim Norman

Advising & Counseling

Harry Palmer

Public Safety

Ronald Perrier

Theatre

Gregory Jon Stofer

Advising & Counseling

NORMANDALE'S HEARTFELT BRICK GARDEN EXPANSION

Six years ago, Normandale celebrated its 50th anniversary —part of which included the unveiling of a new brick garden next to the Partnership Center. The garden gave the community, both within and beyond Normandale, the opportunity to memorialize lost loved ones, commemorate friends and colleagues, and leave their stamp, literally, on campus.

Last year marked Normandale's 55th anniversary, so it was the perfect time to add to the garden and expand its footprint. The opportunity was presented to Normandale employees in August of 2023 and ran through February of 2024. By the end of the campaign, over 50 bricks were donated by employees and community members.

A couple of bricks will be notably special, as they honor two beloved employees that Normandale lost this past year. Larry Hines, former facilities worker, and Harry Palmer, former public safety officer, will both be memorialized in the updated space.

Donors had the chance to pick the size of their brick and could even include clip art. The bricks will be installed in the fall and an unveiling ceremony will be held in the spring. From names, to quotes, to dedications, the bricks will surely bring new life to the garden. ♦

